LAMPIRAN

Gambar 1. Konsep Perancangan

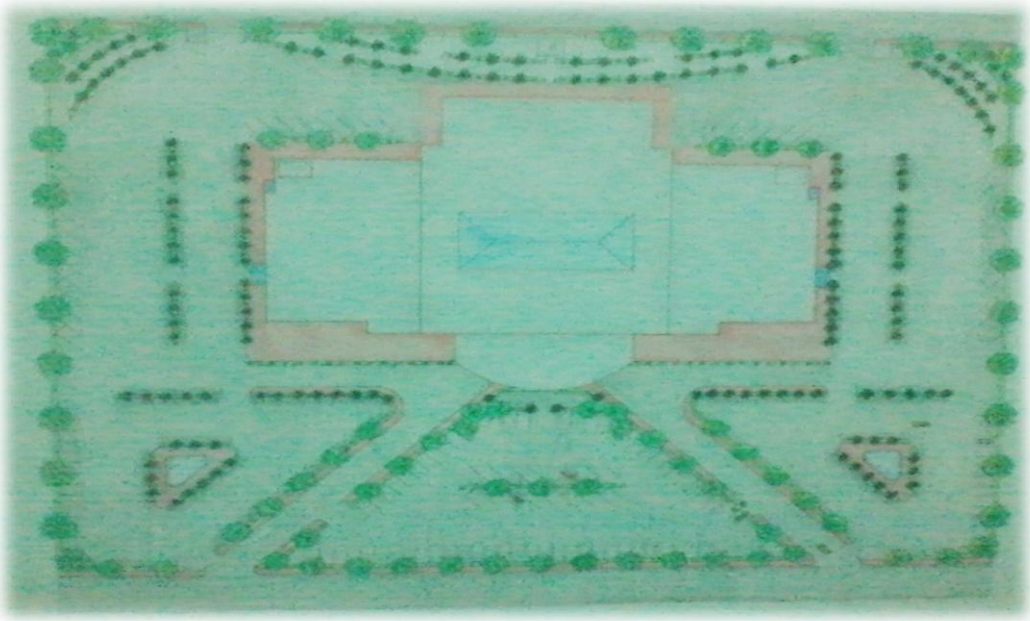

Gambar 2. Site Plane

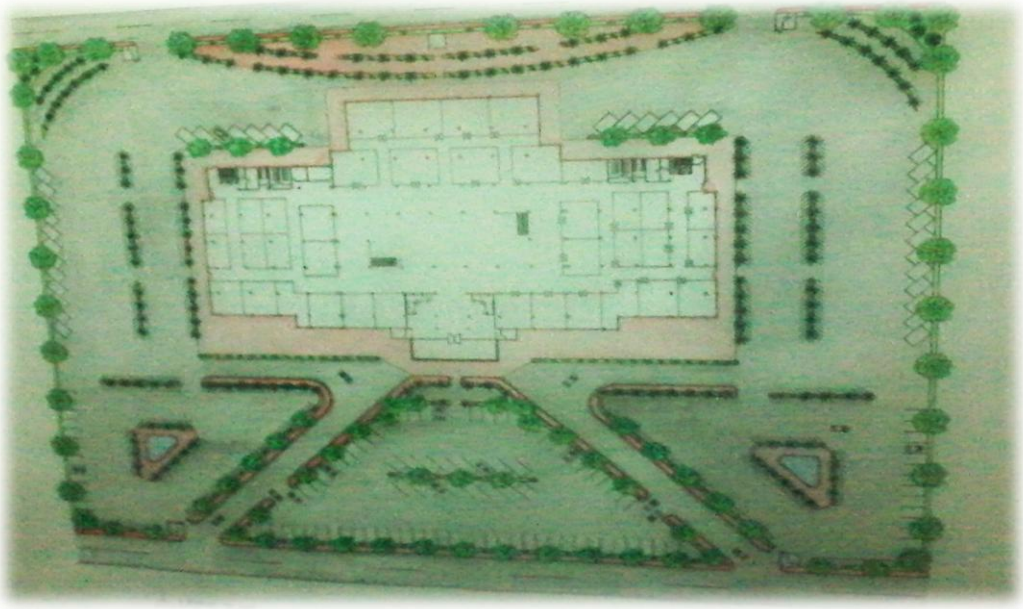

Gambar 3. Layout Plane

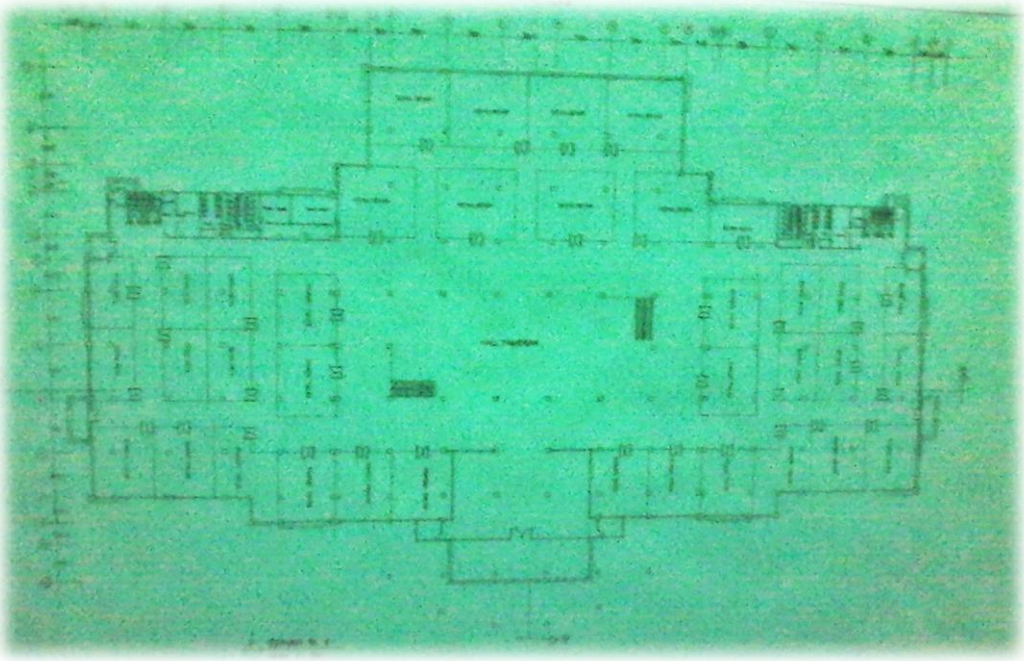

Gambar 4. Denah Lt 1

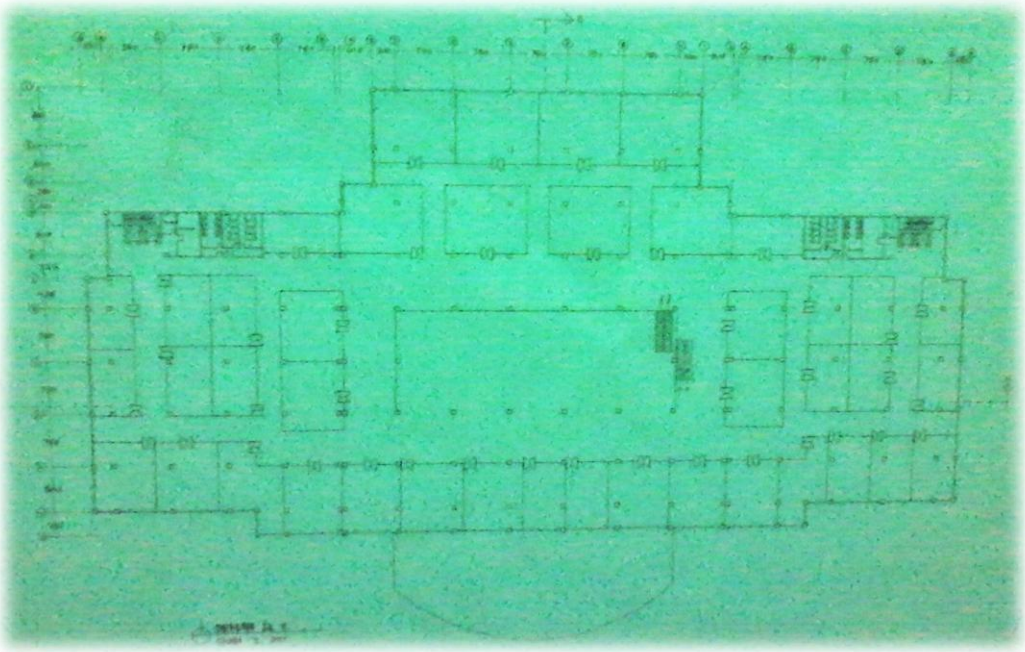

Gambar 5. Denah Lt 2

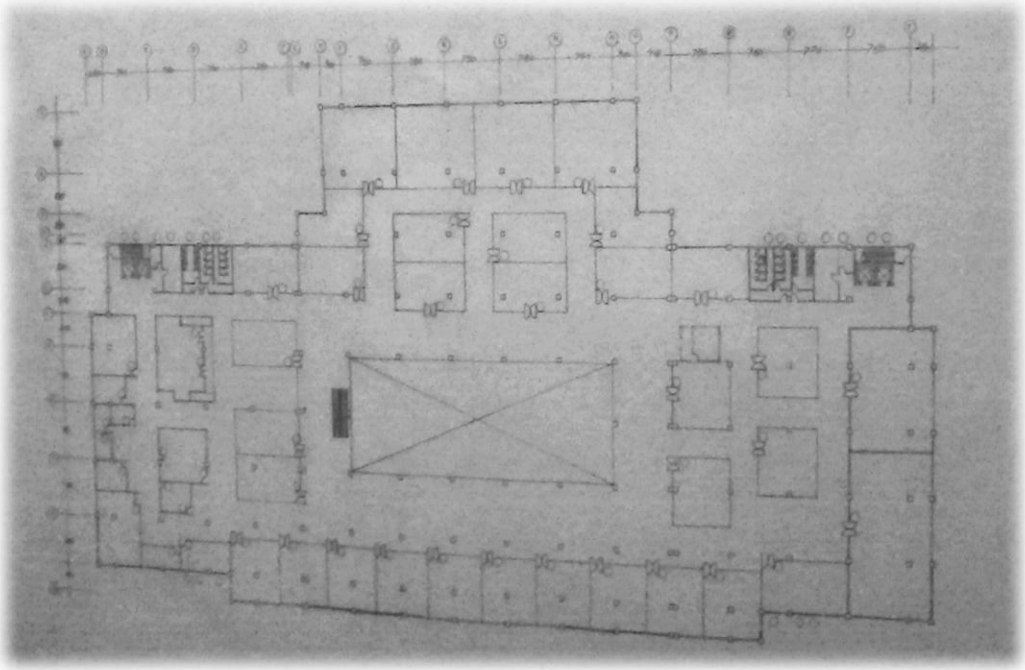

Gambar 6. Denah Lt 3

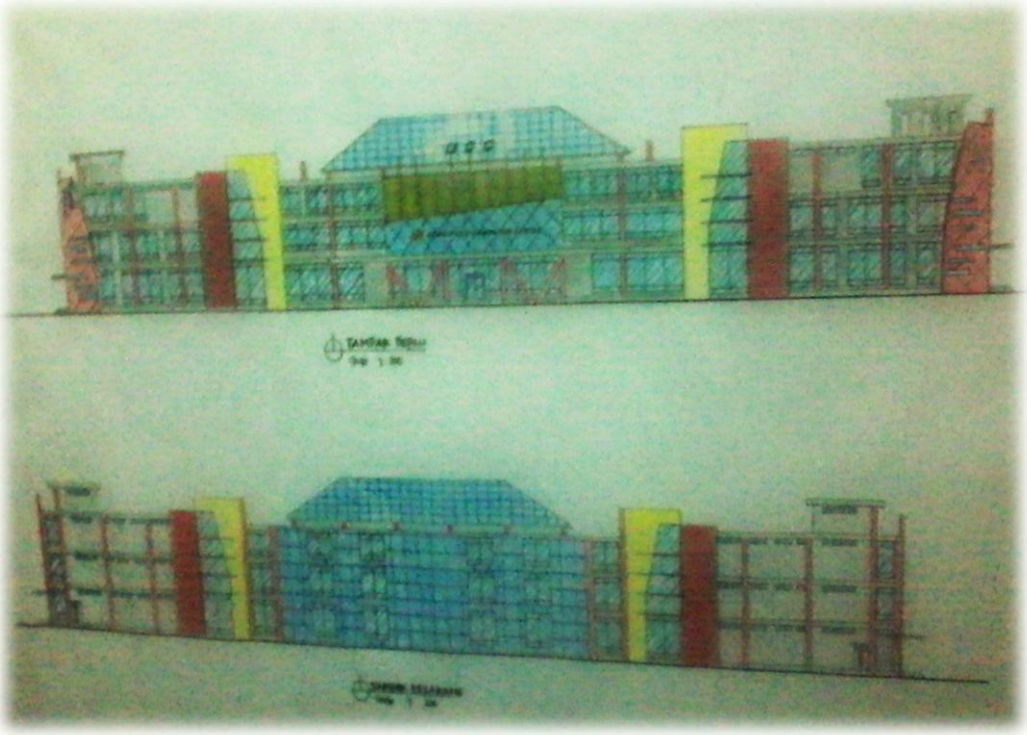

Gambar 7. Tampak Depan & Belakang

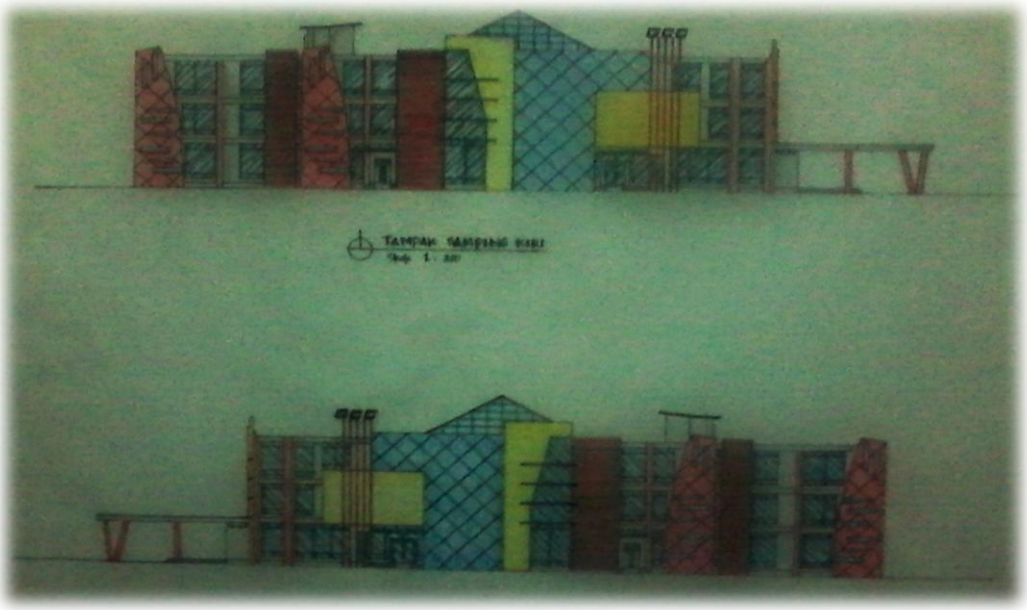

Gambar 8. Tampak Samping Kiri & Kanan

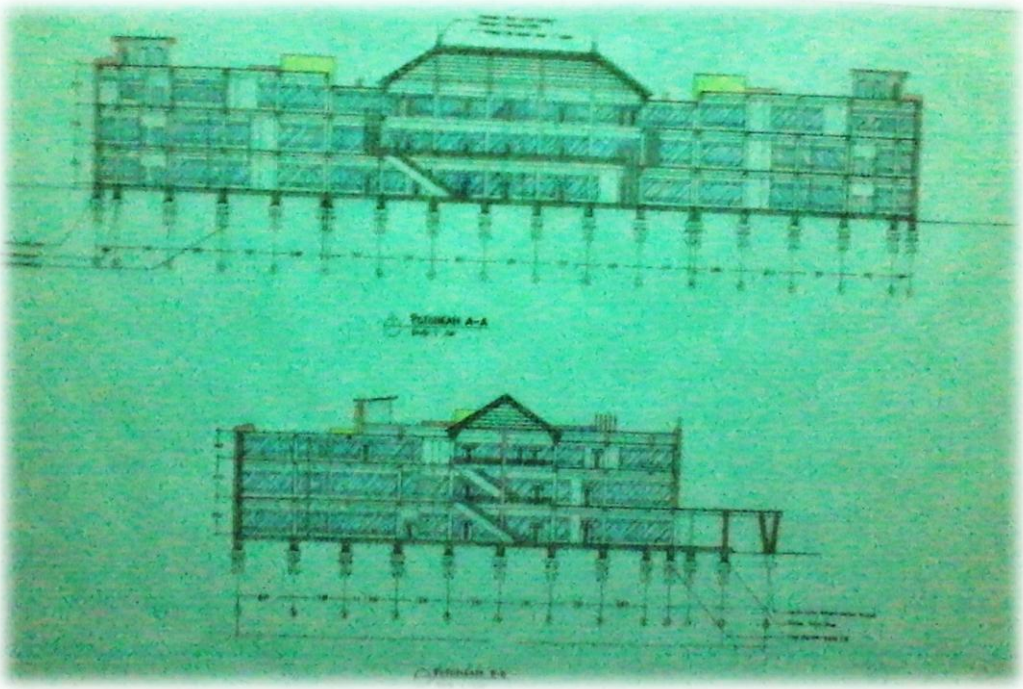

Gambar 9. Potongan AA & BB

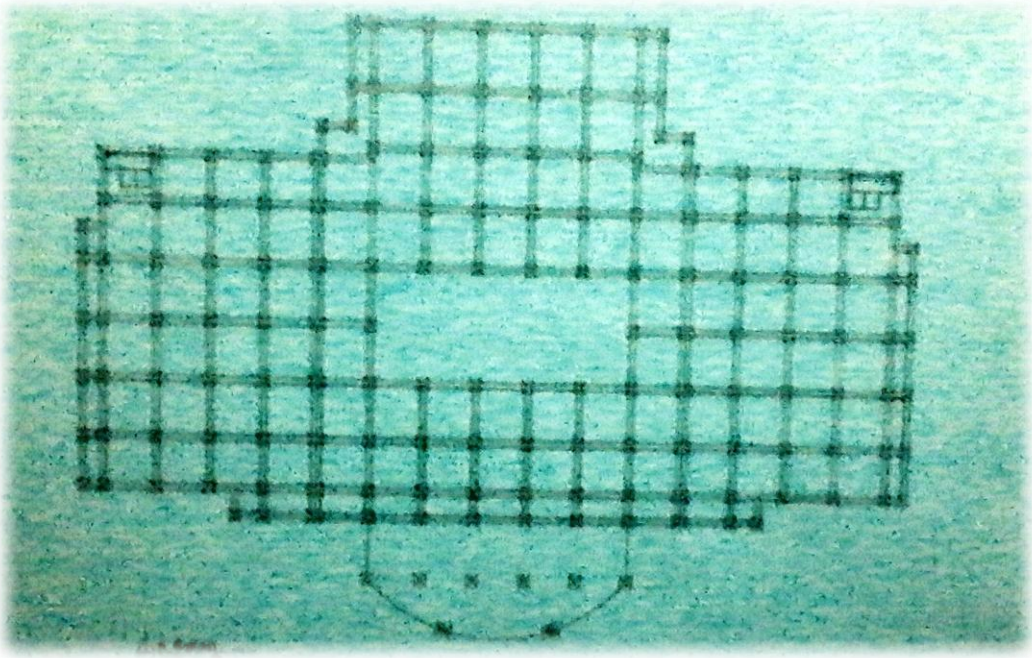

Gambar 10. Rencana Pondasi

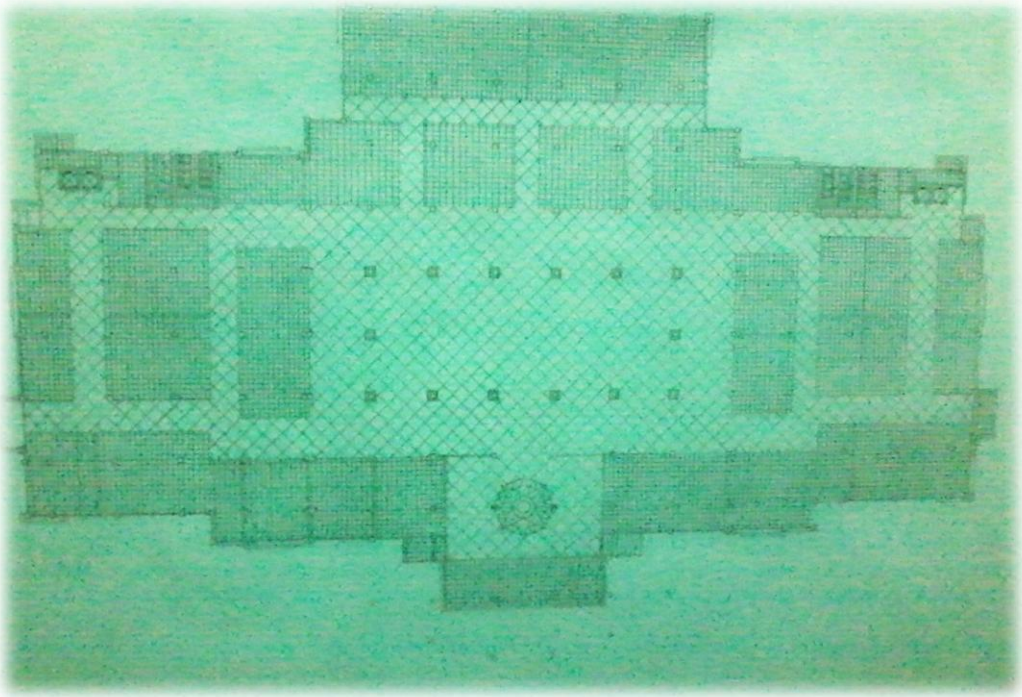

Gambar 11. Rencana Pola Lt 1

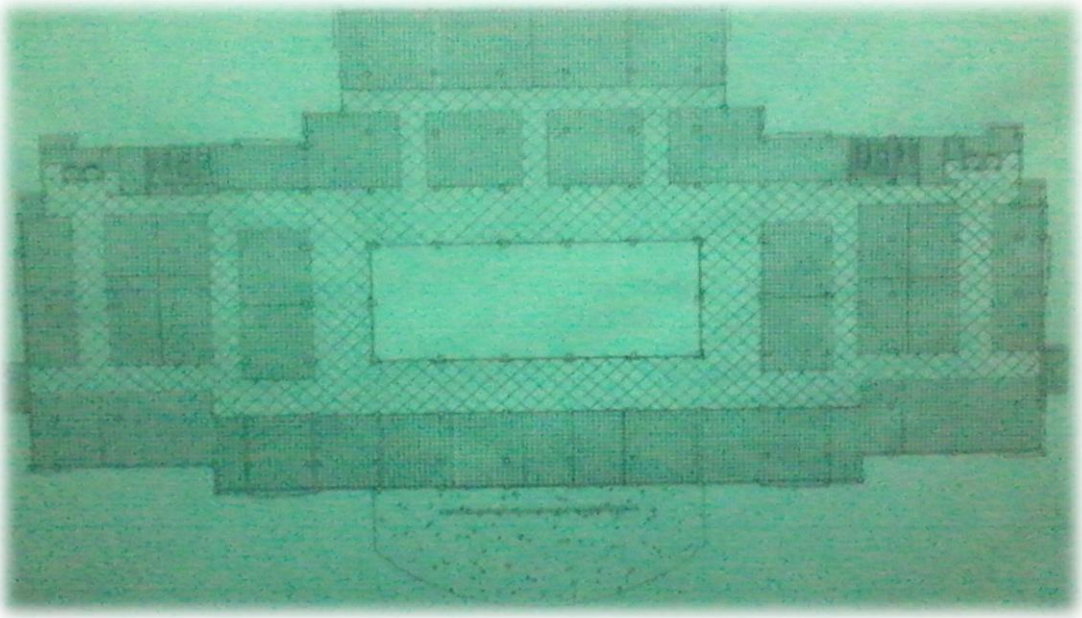

Gambar 12. Rencana Pola Lt 2

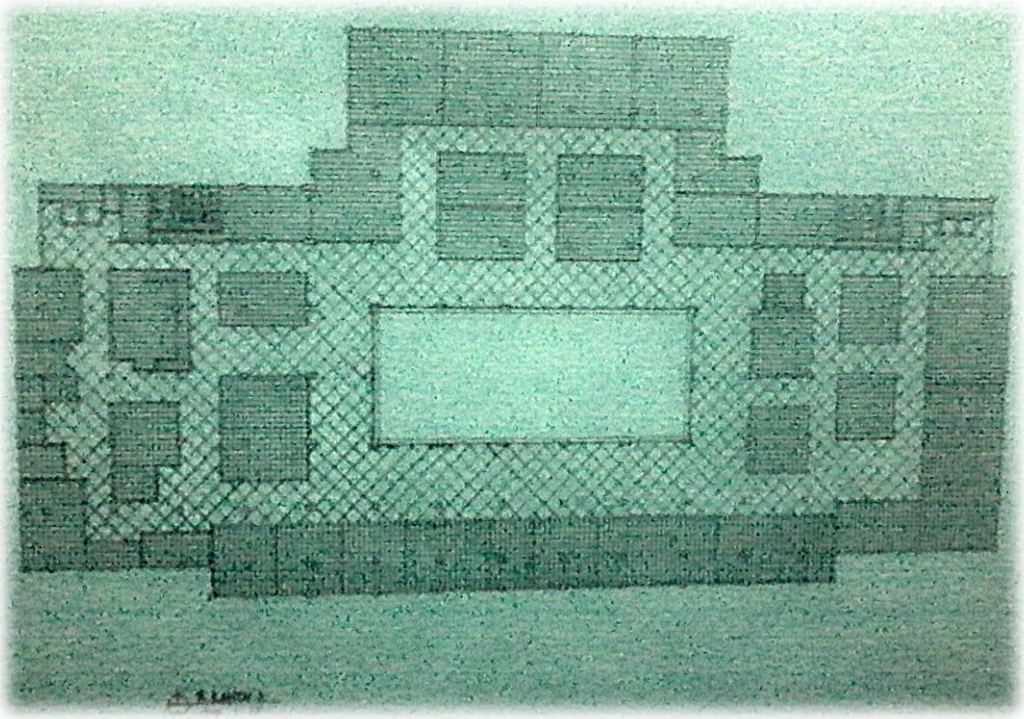

Gambar 13. Rencana Pola Lt 3

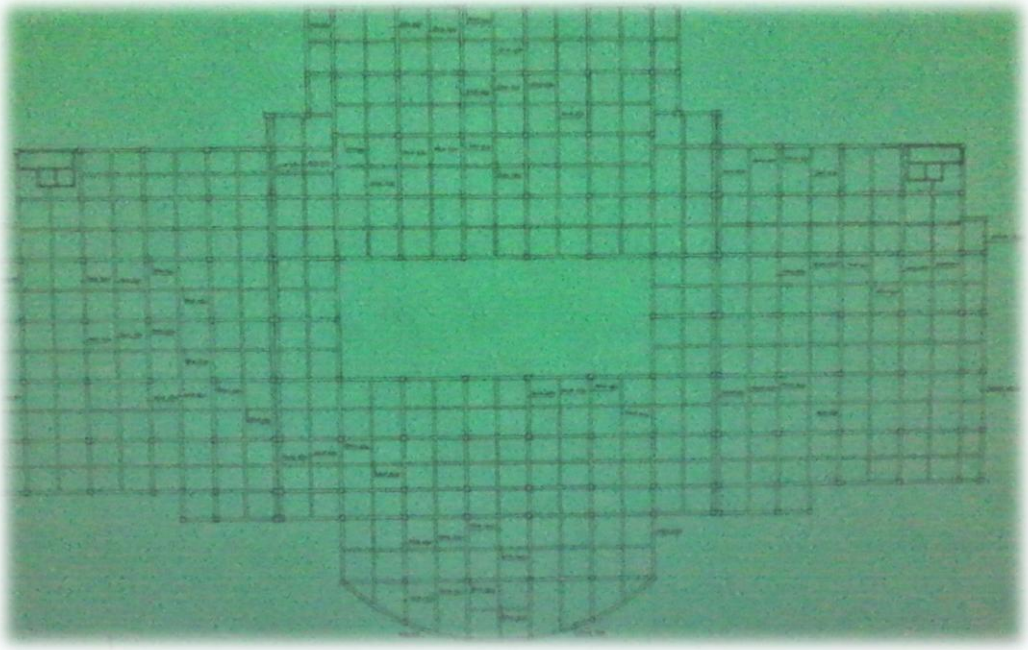

Gambar 14. Rencana Kolom & Balok Lt 1

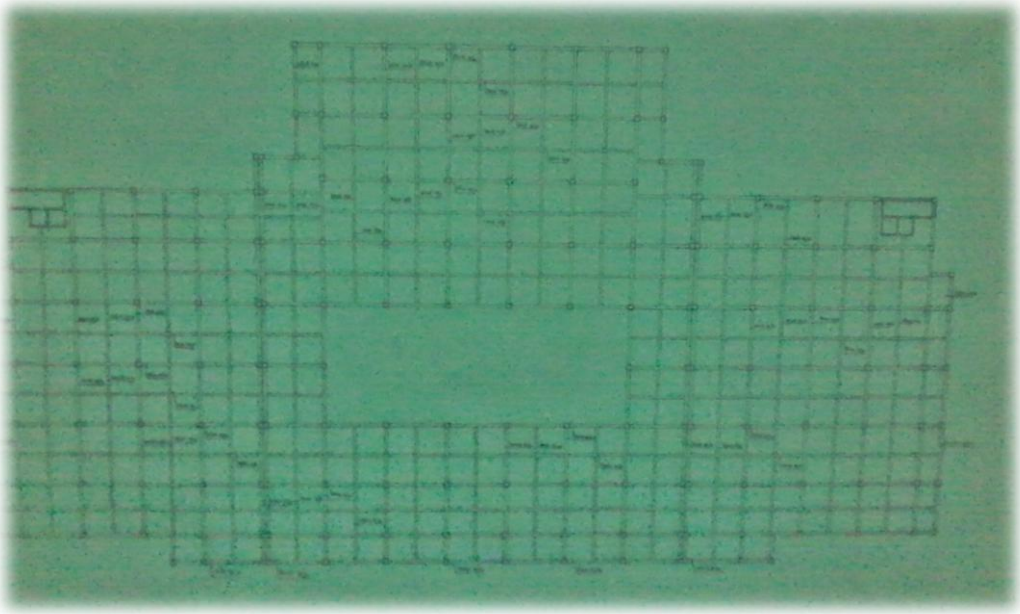

Gambar 15. Rencana Kolom & Balok Lt 2

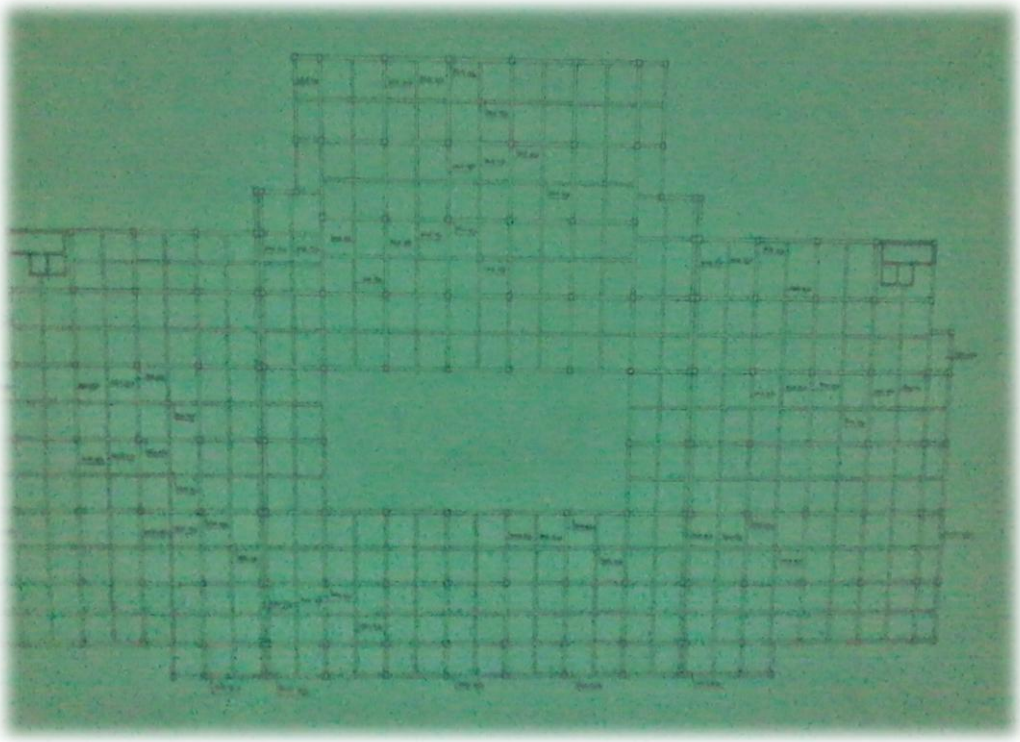

Gambar 16. Rencana Kolom & Balok Lt 3

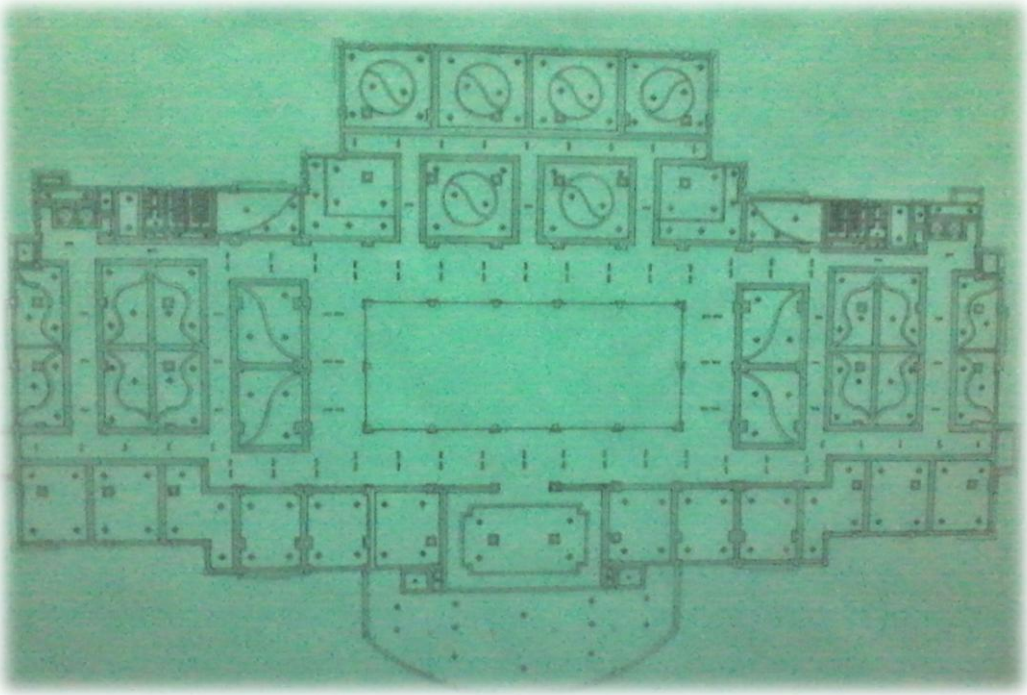

Gambar 17. Rencana Plafon Lt 1

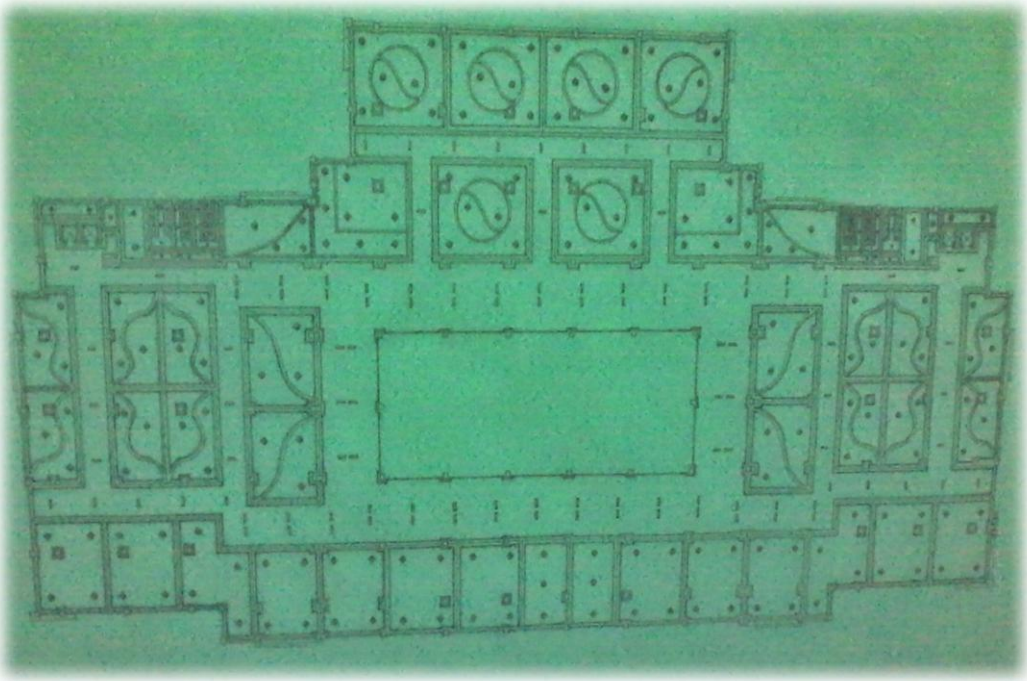

Gambar 18. Rencana Plafon Lt 2

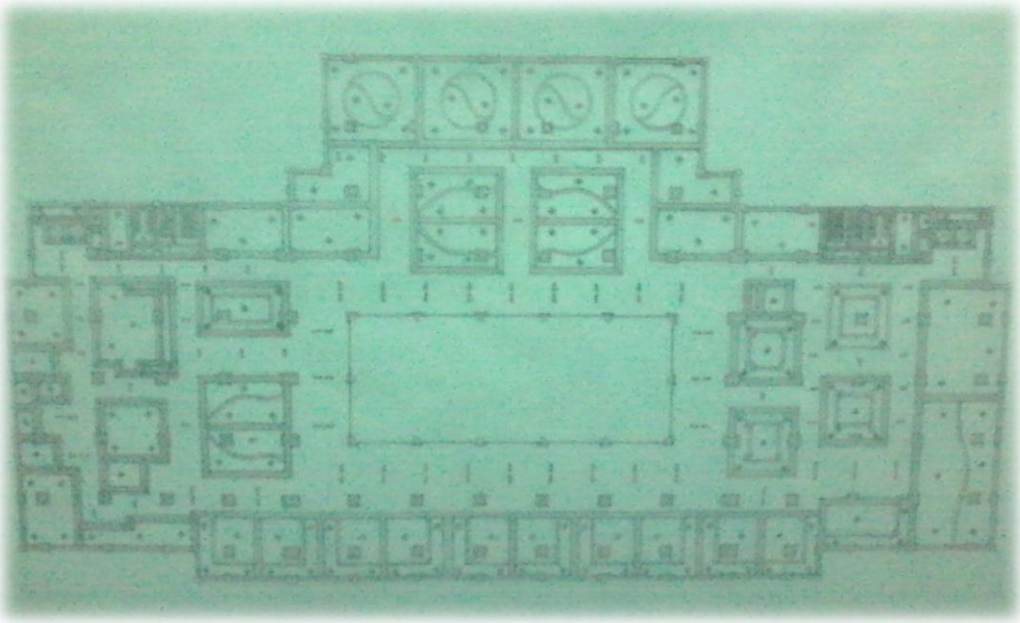

Gambar 19. Rencana Plafon Lt 3

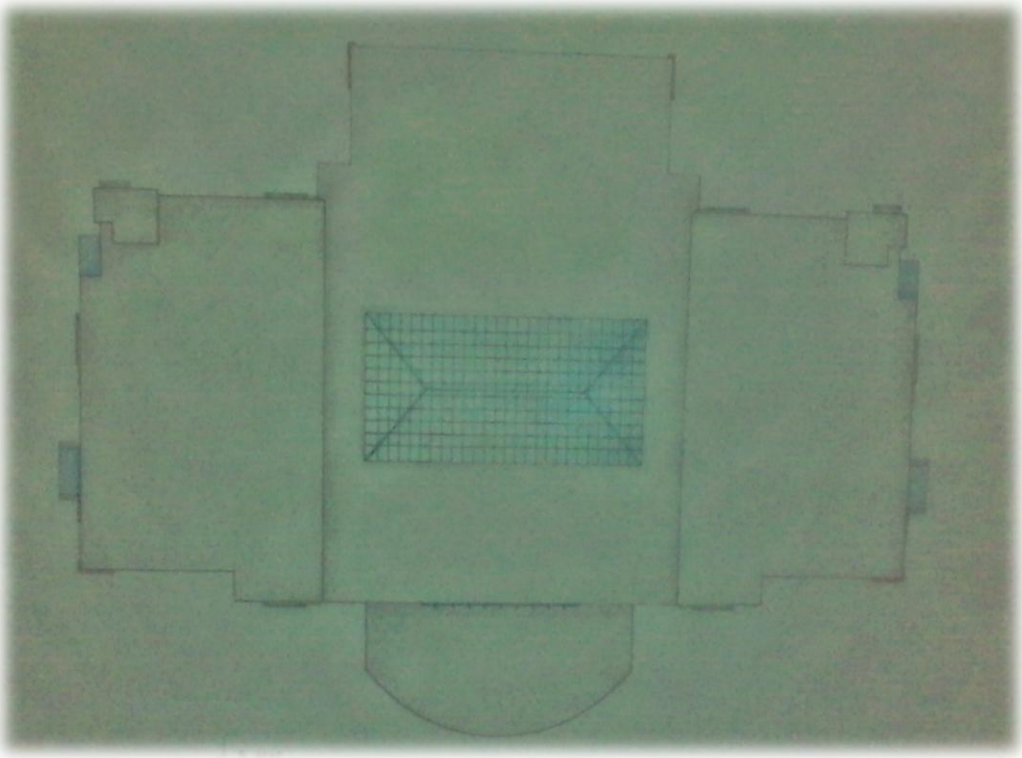

Gambar 20. Rencana Atap

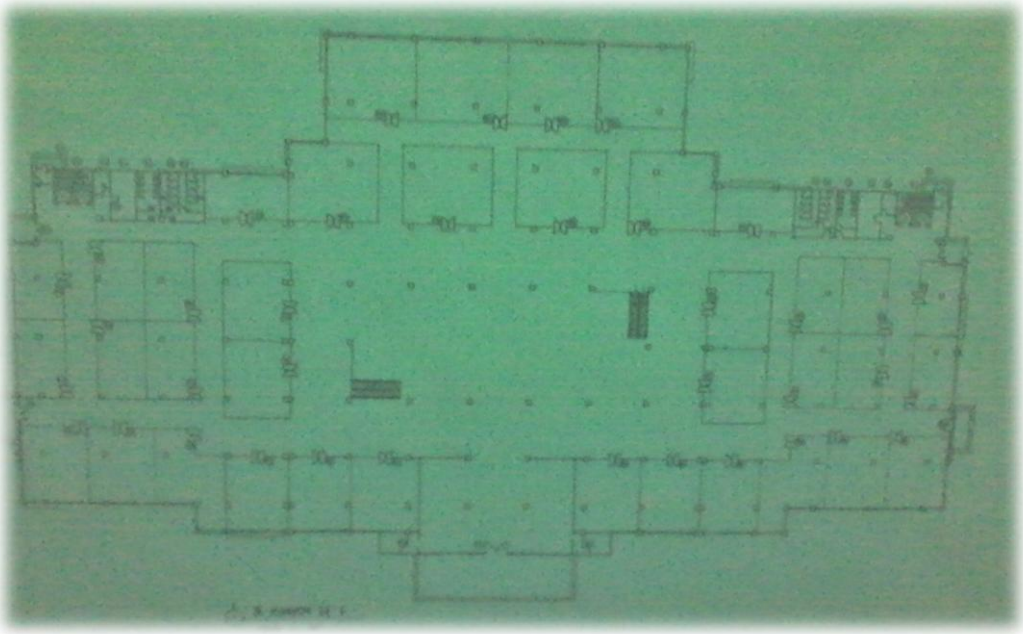

Gambar 21. Rencana Perletakan Kusen Lt 1

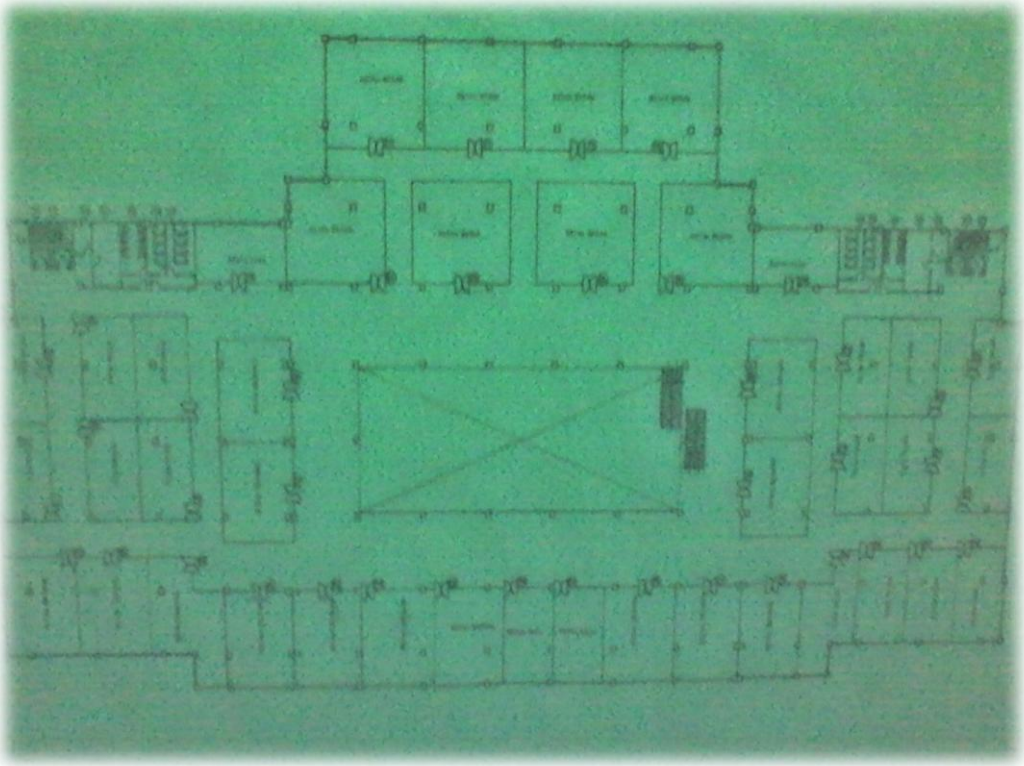

Gambar 22. Rencana Perletakan Kusen Lt 2

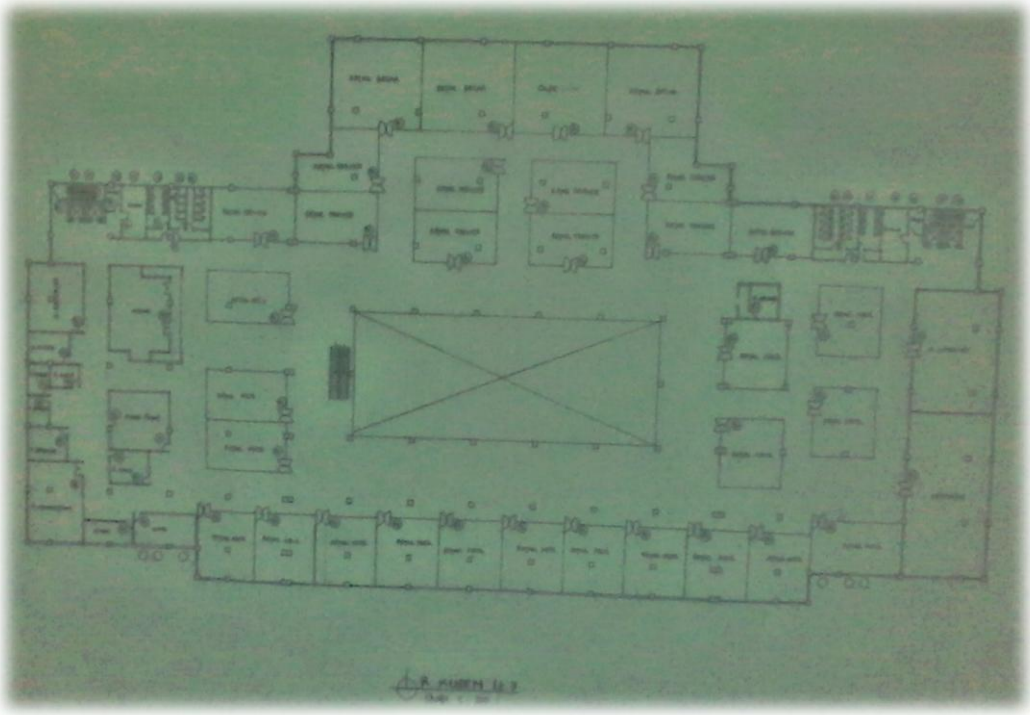

Gambar 23. Rencana Perletakan Kusen Lt 3

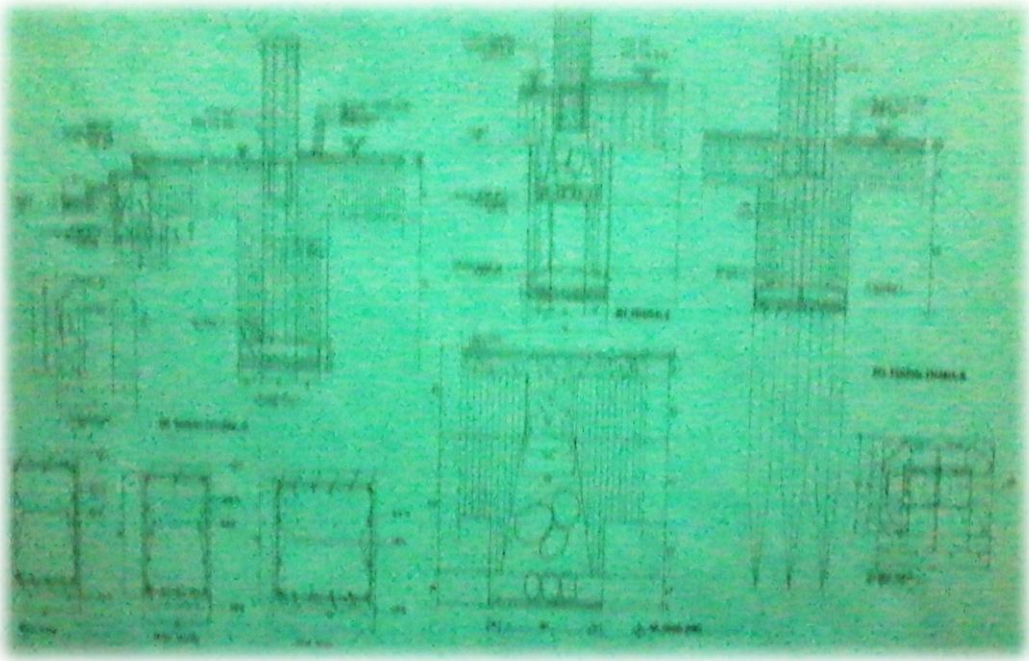

Gambar 24. Detail Pondasi & Struktur

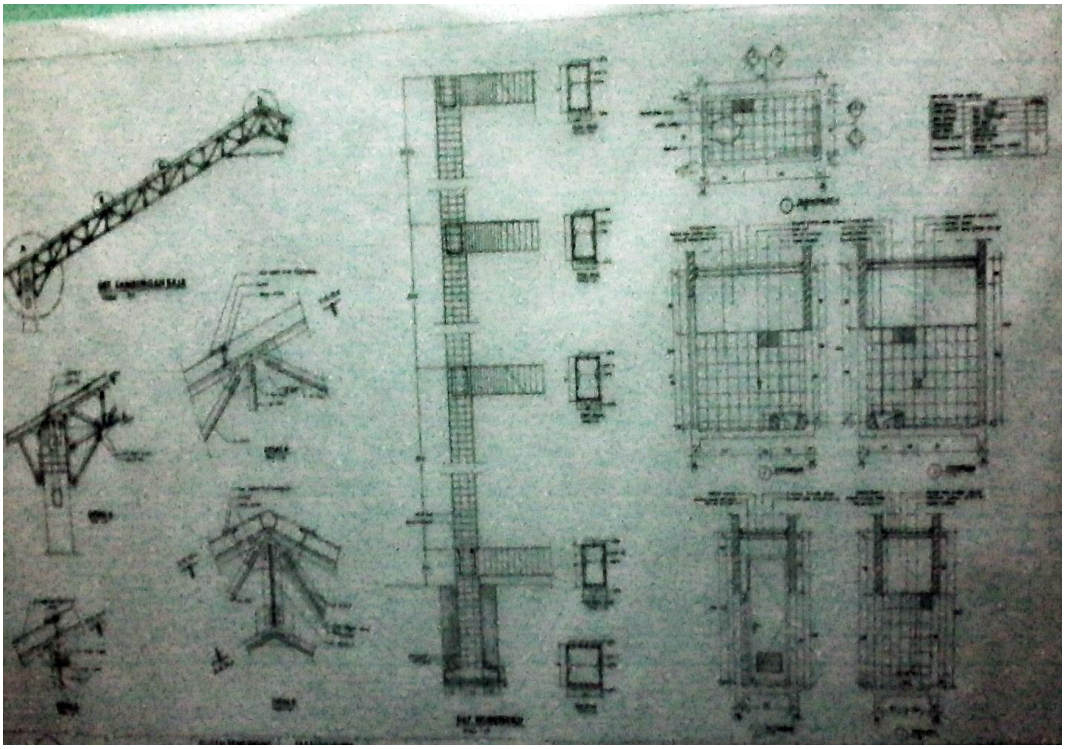

Gambar 27. Detail Struktur & KM/ WC

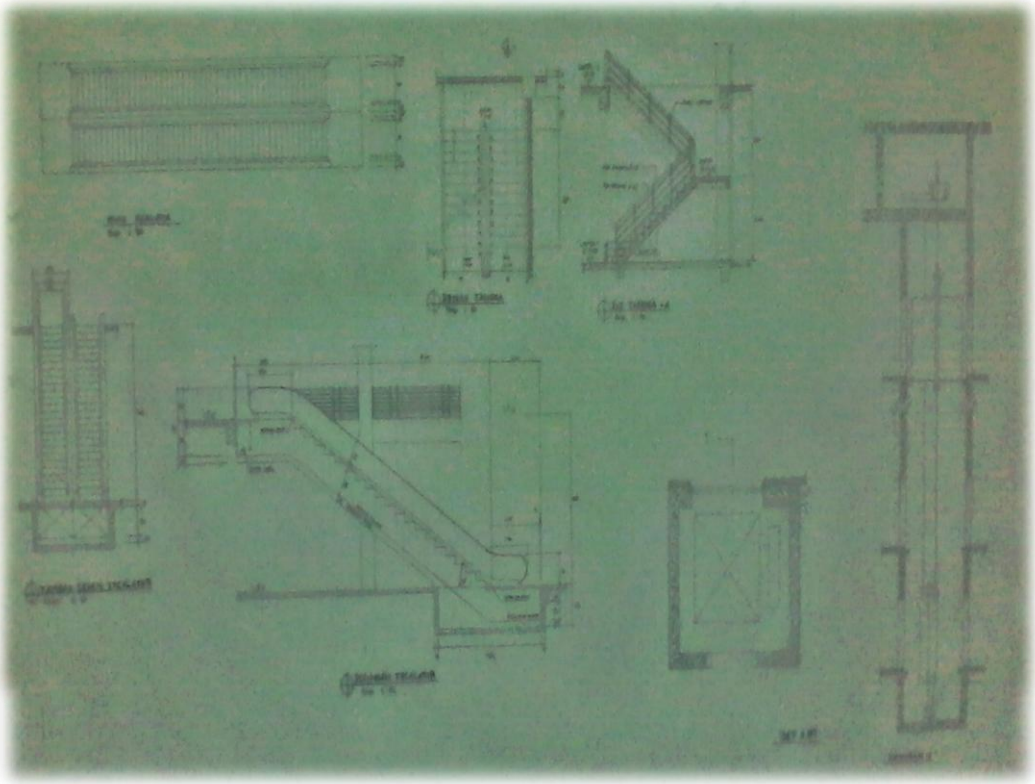

Gambar 25. Detail Tangga, Eskalator & Lift

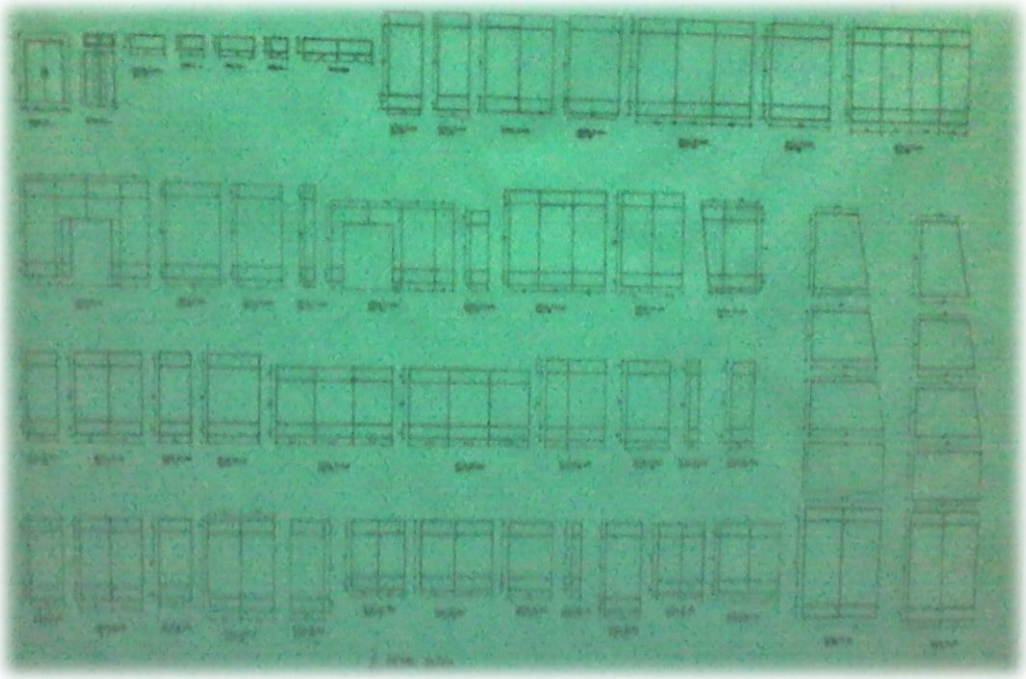

Gambar 26. Detail Kusen Pintu & Jendela

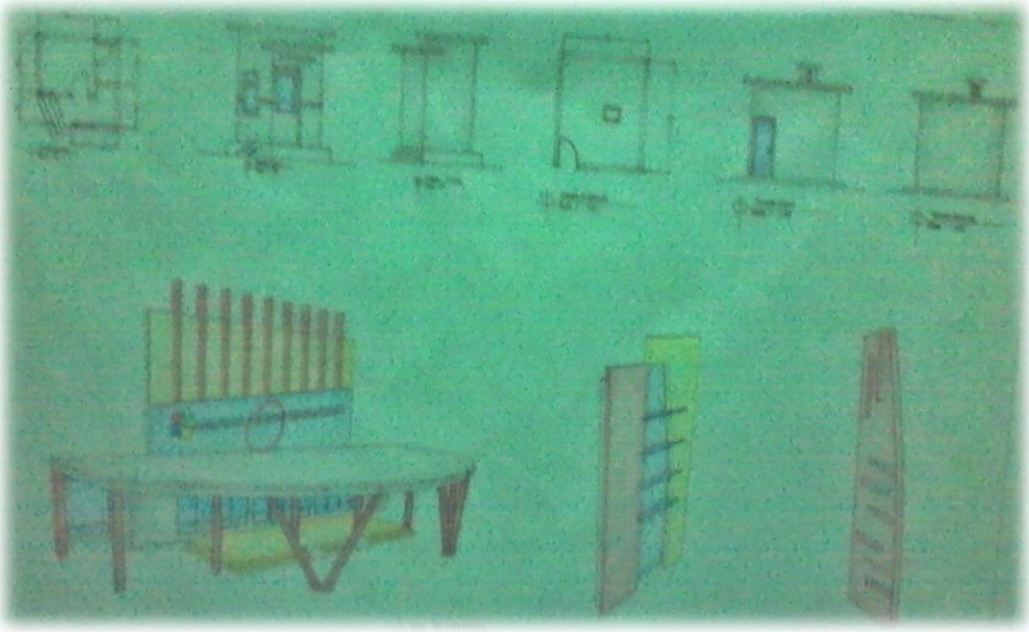

Gambar 28. Detail Arsitektur

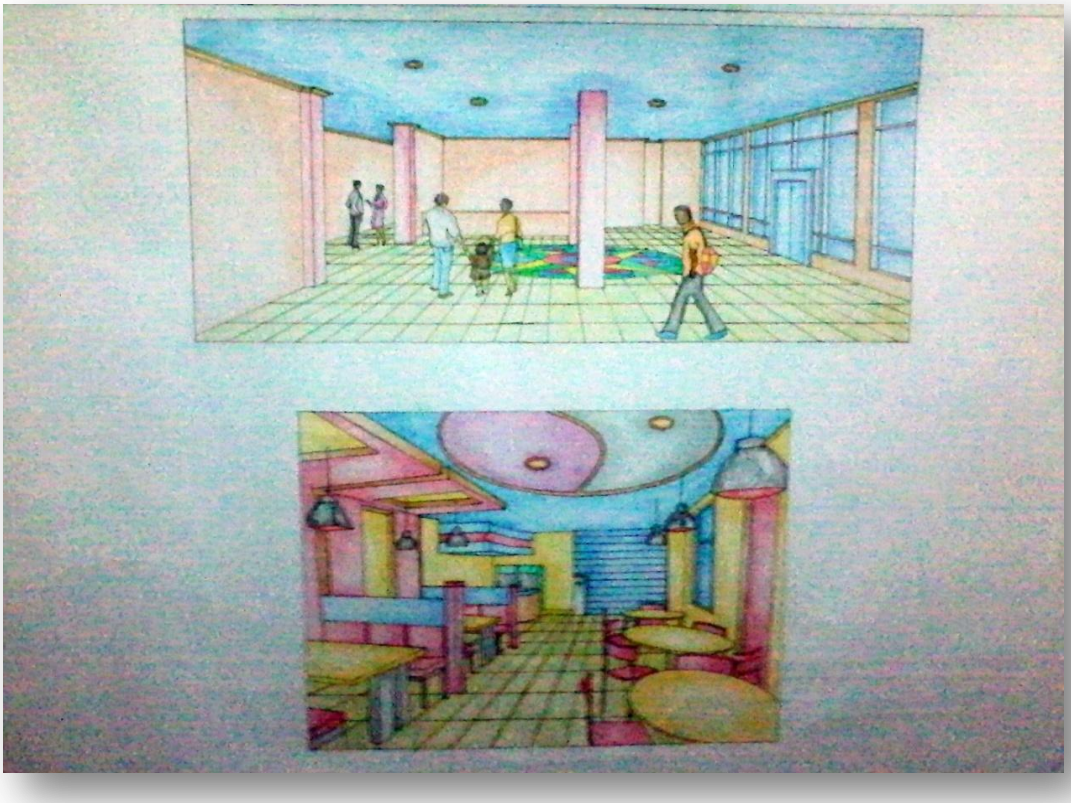

Gambar 29. Perspektif Interior Lobby & Cafe

Gambar 30. Perspektif Eksterior

Gambar 31. Maket

Gambar 32. Maket

Gambar 33. Maket